

TIMON BROM

Height : 6'1.5" / 187 cm | Waist : 29.5" / 75 cm | Chest : 38" / 97 cm | Hips : 38" / 96 cm | Shoe : 43.5 EU / 9.5 UK | Hair Colour : Blonde | Eyes : Blue





TIMON BROM

Height : 6'1.5" / 187 cm | Waist : 29.5" / 75 cm | Chest : 38" / 97 cm | Hips : 38" / 96 cm | Shoe : 43.5 EU / 9.5 UK | Hair Colour : Blonde | Eyes : Blue



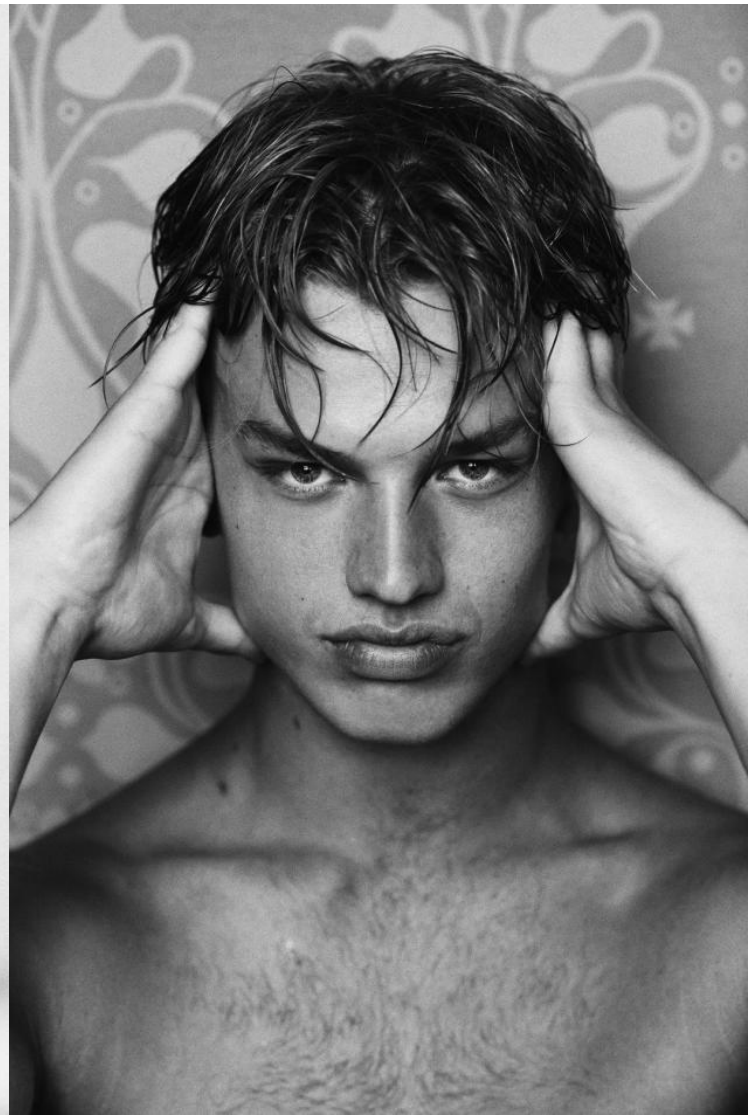

TIMON BROM

Height : 6'1.5" / 187 cm | Waist : 29.5" / 75 cm | Chest : 38" / 97 cm | Hips : 38" / 96 cm | Shoe : 43.5 EU / 9.5 UK | Hair Colour : Blonde | Eyes : Blue



TIMON BROM

Height : 6'1.5" / 187 cm | Waist : 29.5" / 75 cm | Chest : 38" / 97 cm | Hips : 38" / 96 cm | Shoe : 43.5 EU / 9.5 UK | Hair Colour : Blonde | Eyes : Blue

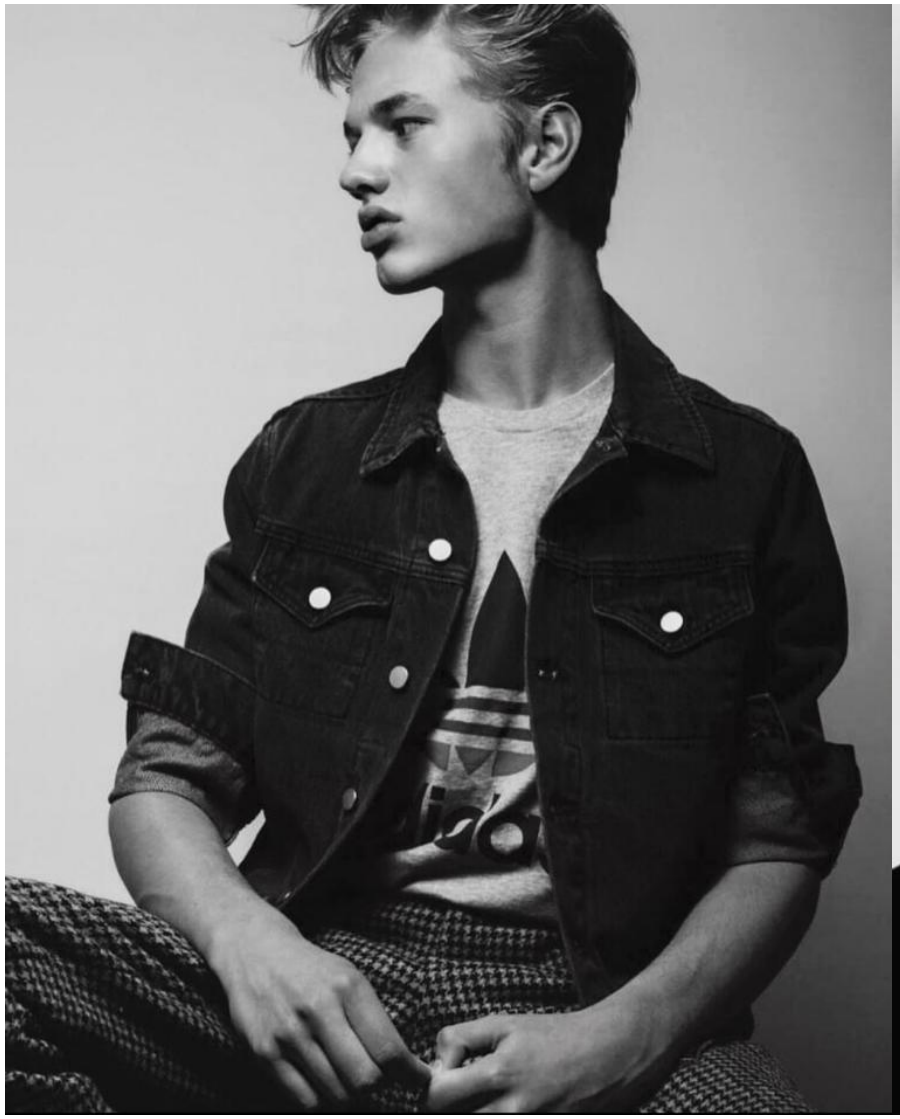



TIMON BROM

Height : 6'1.5" / 187 cm | Waist : 29.5" / 75 cm | Chest : 38" / 97 cm | Hips : 38" / 96 cm | Shoe : 43.5 EU / 9.5 UK | Hair Colour : Blonde | Eyes : Blue



TIMON BROM

Height : 6'1.5" / 187 cm | Waist : 29.5" / 75 cm | Chest : 38" / 97 cm | Hips : 38" / 96 cm | Shoe : 43.5 EU / 9.5 UK | Hair Colour : Blonde | Eyes : Blue