

THEO BIANCONI

Height : 6'2" / 188 cm | Waist : 28" / 71 cm | Chest : 32.5" / 82 cm | Hips : 33.5" / 85 cm | Shoe : 42.0 EU / 8.0 UK | Hair Colour : Chestnut | Eyes : Green





THEO BIANCONI

Height : 6'2" / 188 cm | Waist : 28" / 71 cm | Chest : 32.5" / 82 cm | Hips : 33.5" / 85 cm | Shoe : 42.0 EU / 8.0 UK | Hair Colour : Chestnut | Eyes : Green



THEO BIANCONI

Height : 6'2" / 188 cm | Waist : 28" / 71 cm | Chest : 32.5" / 82 cm | Hips : 33.5" / 85 cm | Shoe : 42.0 EU / 8.0 UK | Hair Colour : Chestnut | Eyes : Green



THEO BIANCONI

Height : 6'2" / 188 cm | Waist : 28" / 71 cm | Chest : 32.5" / 82 cm | Hips : 33.5" / 85 cm | Shoe : 42.0 EU / 8.0 UK | Hair Colour : Chestnut | Eyes : Green



THEO BIANCONI

Height : 6'2" / 188 cm | Waist : 28" / 71 cm | Chest : 32.5" / 82 cm | Hips : 33.5" / 85 cm | Shoe : 42.0 EU / 8.0 UK | Hair Colour : Chestnut | Eyes : Green





THEO BIANCONI

Height : 6'2" / 188 cm | Waist : 28" / 71 cm | Chest : 32.5" / 82 cm | Hips : 33.5" / 85 cm | Shoe : 42.0 EU / 8.0 UK | Hair Colour : Chestnut | Eyes : Green





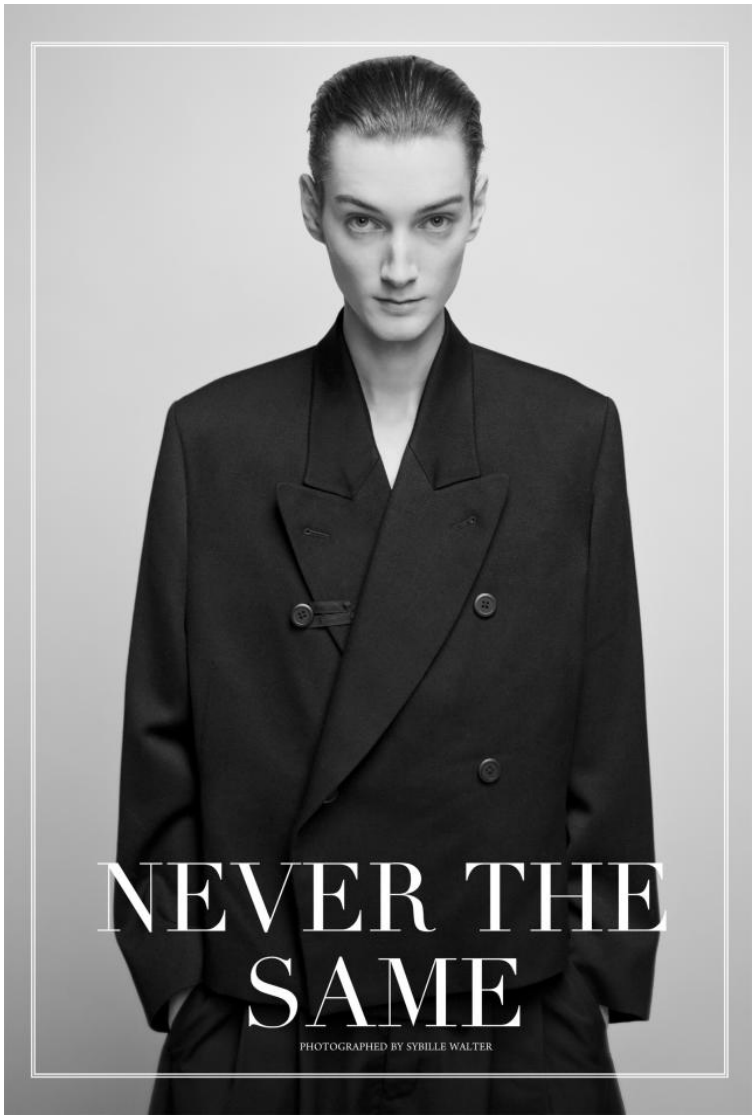

THEO BIANCONI

Height : 6'2" / 188 cm | Waist : 28" / 71 cm | Chest : 32.5" / 82 cm | Hips : 33.5" / 85 cm | Shoe : 42.0 EU / 8.0 UK | Hair Colour : Chestnut | Eyes : Green





THEO BIANCONI

Height : 6'2" / 188 cm | Waist : 28" / 71 cm | Chest : 32.5" / 82 cm | Hips : 33.5" / 85 cm | Shoe : 42.0 EU / 8.0 UK | Hair Colour : Chestnut | Eyes : Green





THEO BIANCONI

Height : 6'2" / 188 cm | Waist : 28" / 71 cm | Chest : 32.5" / 82 cm | Hips : 33.5" / 85 cm | Shoe : 42.0 EU / 8.0 UK | Hair Colour : Chestnut | Eyes : Green