

RENATE ZATSCH

Height : 5'7.5" / 172 cm | Bust : 35.5" / 90 cm | Waist : 27.5" / 70 cm | Hips : 37" / 94 cm | Shoe : 40.0 EU / 6.5 UK | Hair Colour : Blonde | Eyes : Green





RENATE ZATSCH

Height : 5'7.5" / 172 cm | Bust : 35.5" / 90 cm | Waist : 27.5" / 70 cm | Hips : 37" / 94 cm | Shoe : 40.0 EU / 6.5 UK | Hair Colour : Blonde | Eyes : Green

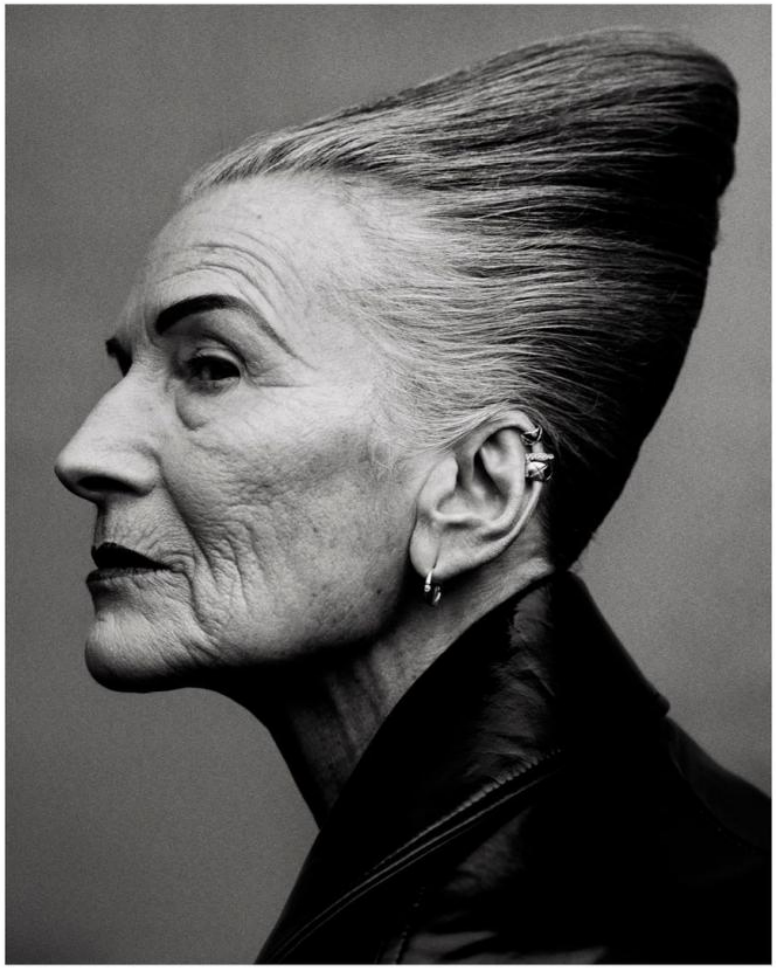

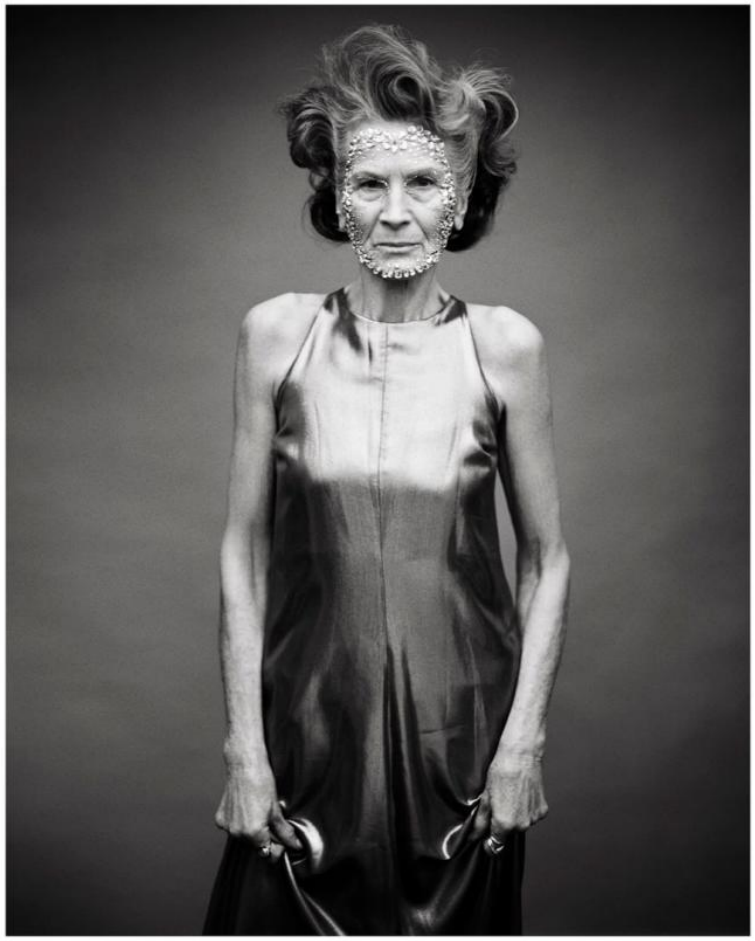

RENATE ZATSCH

Height : 5'7.5" / 172 cm | Bust : 35.5" / 90 cm | Waist : 27.5" / 70 cm | Hips : 37" / 94 cm | Shoe : 40.0 EU / 6.5 UK | Hair Colour : Blonde | Eyes : Green





RENATE ZATSCH

Height : 5'7.5" / 172 cm | Bust : 35.5" / 90 cm | Waist : 27.5" / 70 cm | Hips : 37" / 94 cm | Shoe : 40.0 EU / 6.5 UK | Hair Colour : Blonde | Eyes : Green

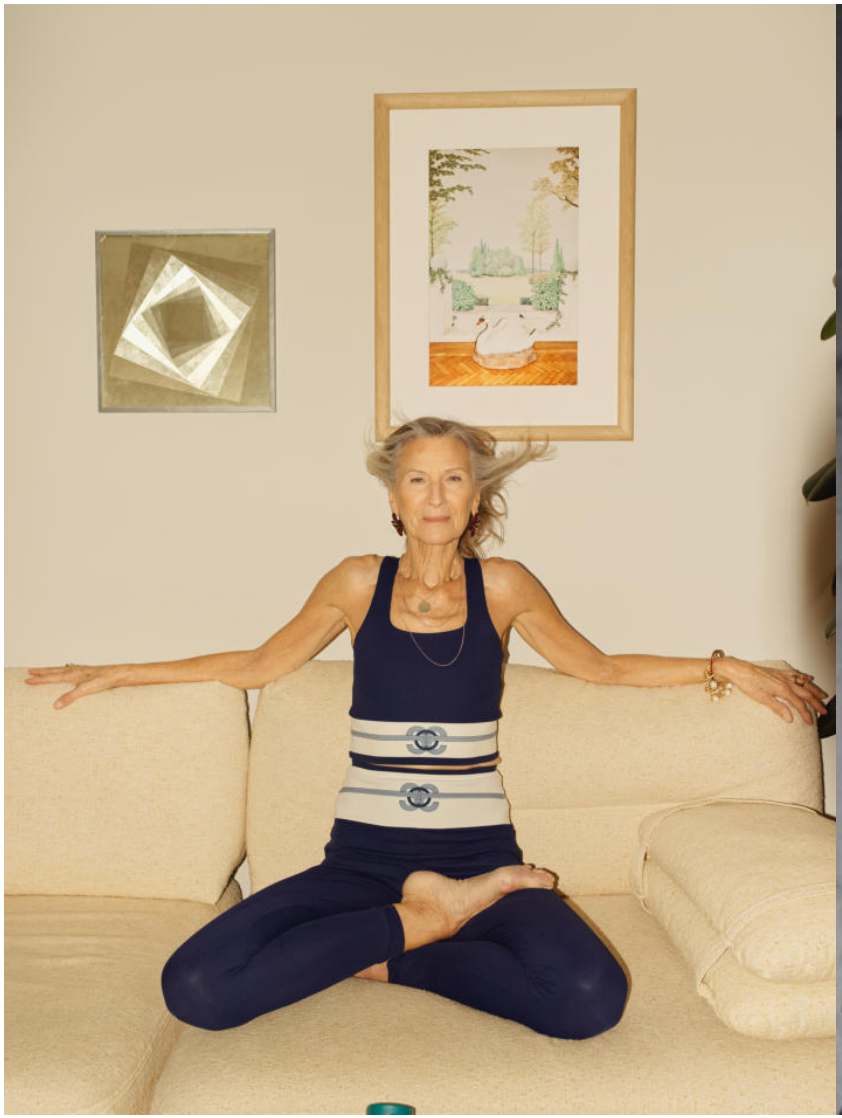



RENATE ZATSCH

Height : 5'7.5" / 172 cm | Bust : 35.5" / 90 cm | Waist : 27.5" / 70 cm | Hips : 37" / 94 cm | Shoe : 40.0 EU / 6.5 UK | Hair Colour : Blonde | Eyes : Green