

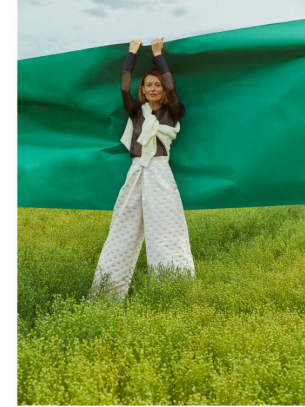

MARINA S

Height : 5'11" / 180 cm | Bust : 34.5" / 87 cm | Waist : 26.5" / 67 cm | Hips : 37" / 94 cm | Shoe : 40.0 EU / 6.5 UK | Hair Colour : Light Brown | Eyes : Brown



MARINA S

Height : 5'11" / 180 cm | Bust : 34.5" / 87 cm | Waist : 26.5" / 67 cm | Hips : 37" / 94 cm | Shoe : 40.0 EU / 6.5 UK | Hair Colour : Light Brown | Eyes : Brown



Coat and Trenches: Oscar de la Renta; Blouse: Yungo; Gilet: Yungo; Skirt: Yungo; Shoes: Armani; Accessories: Armani



29 FASHION

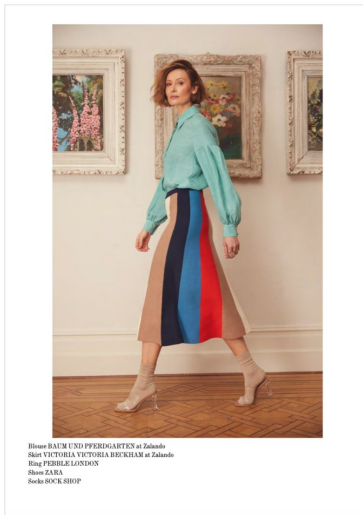

Blouse: BACH UND PFERDINGARTEN at Zalando
Skirt: VICTORIA VICTORIA BECKHAM at Zalando
Ring: FERRIERE LONDON
Shoes: ZARA
Socks: SOCK SHOP



MARINA S

Height : 5'11" / 180 cm | Bust : 34.5" / 87 cm | Waist : 26.5" / 67 cm | Hips : 37" / 94 cm | Shoe : 40.0 EU / 6.5 UK | Hair Colour : Light Brown | Eyes : Brown

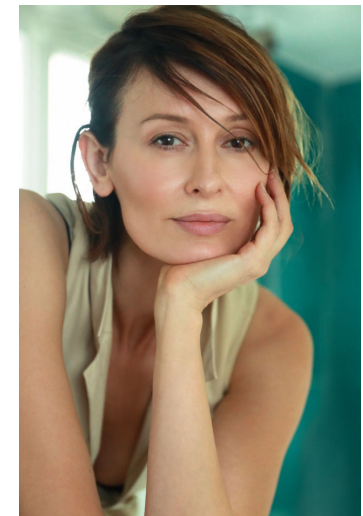
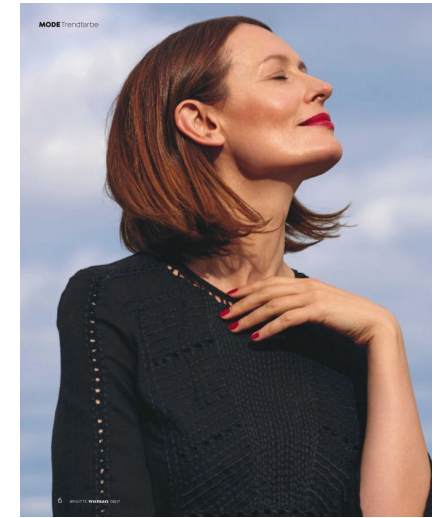

MARINA S

Height : 5'11" / 180 cm | Bust : 34.5" / 87 cm | Waist : 26.5" / 67 cm | Hips : 37" / 94 cm | Shoe : 40.0 EU / 6.5 UK | Hair Colour : Light Brown | Eyes : Brown



Milano Caps: Michael Kors Collection (jacket/shirt), Gucci (scarf), dark Dries Van Noten (skirt/underneath)
Watches: Anna Hindmarsh (jacket/shirt), Louis Vuitton (scarf), Terry De Hartman (jacket/shirt), Sochi, Seck
Shoe: gouchka.com

NEQUE 202



Optique: Cotton (sweat), Mother of Pearl (jacket/shirt),
Wanda Reza Boot: Terry De Hartman (jacket/shirt), Marlene Tove: Anna Hindmarsh (jacket/shirt)

193 FASHION



MARINA S

Height : 5'11" / 180 cm | Bust : 34.5" / 87 cm | Waist : 26.5" / 67 cm | Hips : 37" / 94 cm | Shoe : 40.0 EU / 6.5 UK | Hair Colour : Light Brown | Eyes : Brown



MARINA S

Height : 5'11" / 180 cm | Bust : 34.5" / 87 cm | Waist : 26.5" / 67 cm | Hips : 37" / 94 cm | Shoe : 40.0 EU / 6.5 UK | Hair Colour : Light Brown | Eyes : Brown