

MARIAMA DIEDHIOLI

Height : 5'11.5" / 181 cm | Bust : 32.5" / 83 cm | Waist : 25.5" / 65 cm | Hips : 36.5" / 93 cm | Shoe : 41.0 EU / 7.0 UK | Hair Colour : Black | Eyes : Black



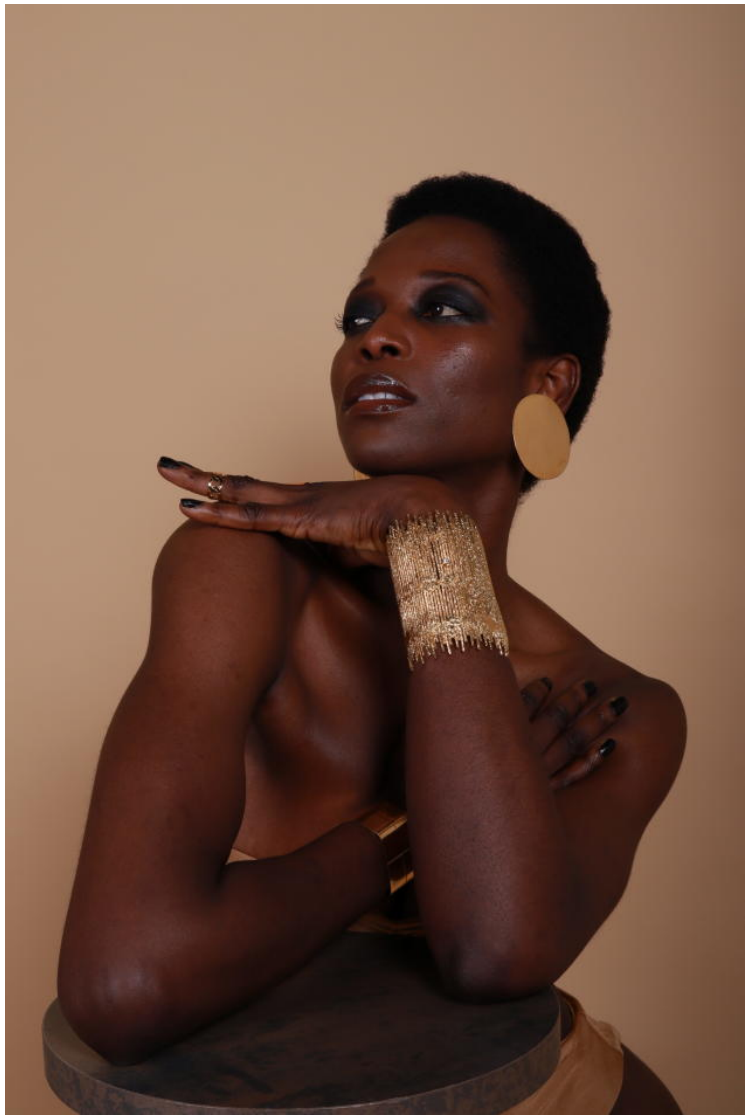

MARIAMA DIEDHIOLI

Height : 5'11.5" / 181 cm | Bust : 32.5" / 83 cm | Waist : 25.5" / 65 cm | Hips : 36.5" / 93 cm | Shoe : 41.0 EU / 7.0 UK | Hair Colour : Black | Eyes : Black

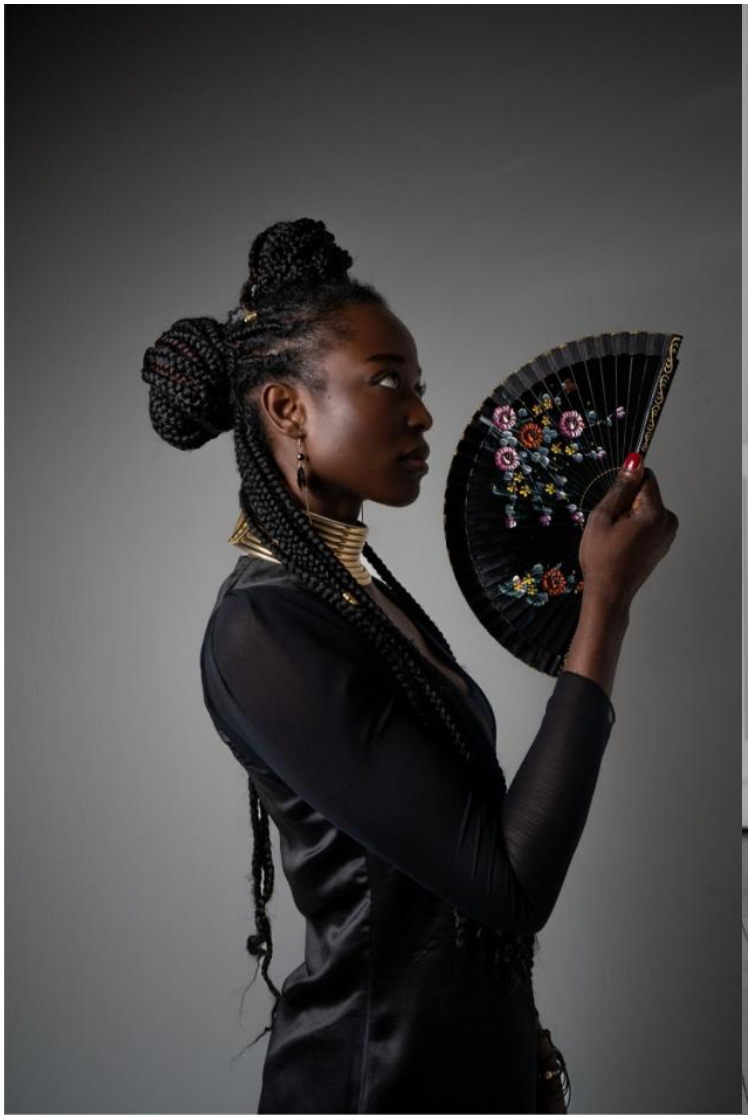



MARIAMA DIEDHIOLI

Height : 5'11.5" / 181 cm | Bust : 32.5" / 83 cm | Waist : 25.5" / 65 cm | Hips : 36.5" / 93 cm | Shoe : 41.0 EU / 7.0 UK | Hair Colour : Black | Eyes : Black





MARIAMA DIEDHIOLI

Height : 5'11.5" / 181 cm | Bust : 32.5" / 83 cm | Waist : 25.5" / 65 cm | Hips : 36.5" / 93 cm | Shoe : 41.0 EU / 7.0 UK | Hair Colour : Black | Eyes : Black





MARIAMA DIEDHIOLI

Height : 5'11.5" / 181 cm | Bust : 32.5" / 83 cm | Waist : 25.5" / 65 cm | Hips : 36.5" / 93 cm | Shoe : 41.0 EU / 7.0 UK | Hair Colour : Black | Eyes : Black



MARIAMA DIEDHIOLI

Height : 5'11.5" / 181 cm | Bust : 32.5" / 83 cm | Waist : 25.5" / 65 cm | Hips : 36.5" / 93 cm | Shoe : 41.0 EU / 7.0 UK | Hair Colour : Black | Eyes : Black