

KSENIYA LIPSHINA

Height : 5'10.5" / 179 cm | Bust : 34.5" / 88 cm | Waist : 24" / 61 cm | Hips : 36" / 91 cm | Shoe : 39.0 EU / 6.0 UK | Hair Colour : Brown | Eyes : Brown

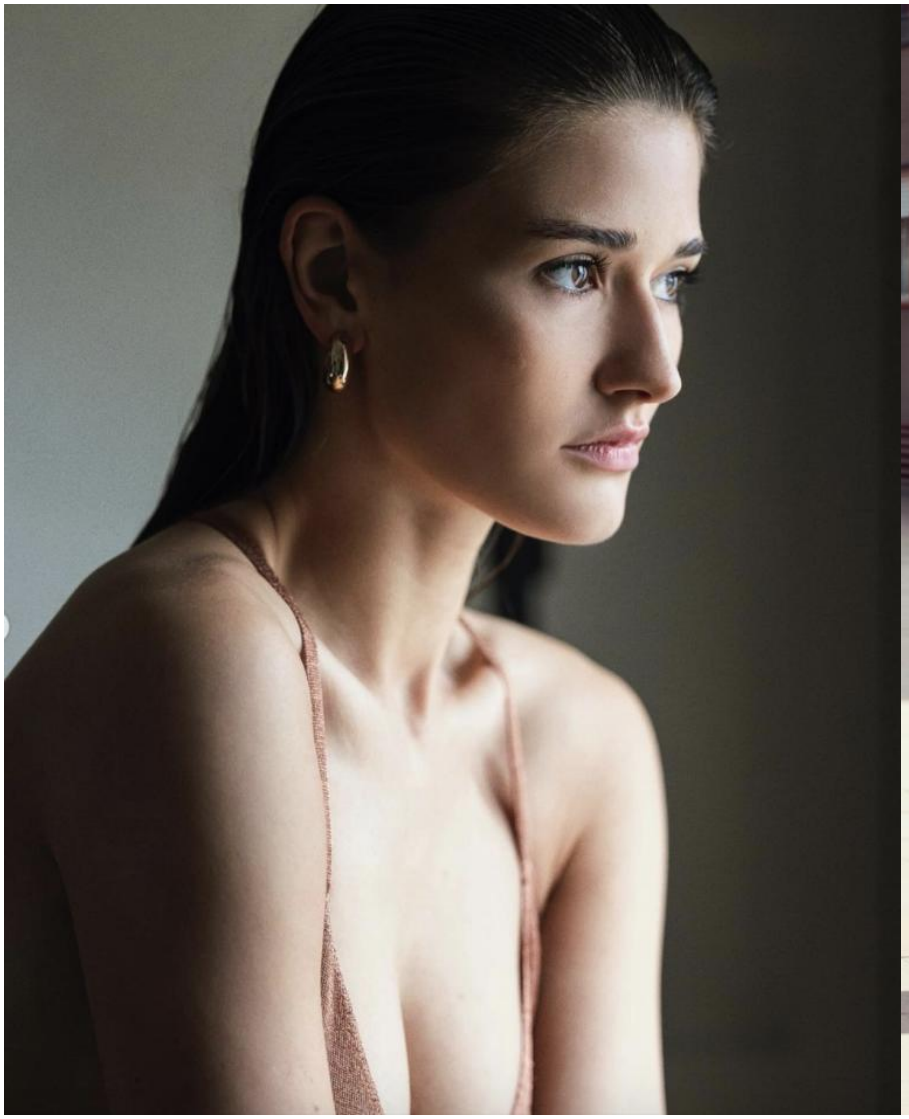



KSENIYA LIPSHINA

Height : 5'10.5" / 179 cm | Bust : 34.5" / 88 cm | Waist : 24" / 61 cm | Hips : 36" / 91 cm | Shoe : 39.0 EU / 6.0 UK | Hair Colour : Brown | Eyes : Brown





KSENIYA LIPSHINA

Height : 5'10.5" / 179 cm | Bust : 34.5" / 88 cm | Waist : 24" / 61 cm | Hips : 36" / 91 cm | Shoe : 39.0 EU / 6.0 UK | Hair Colour : Brown | Eyes : Brown





KSENIYA LIPSHINA

Height : 5'10.5" / 179 cm | Bust : 34.5" / 88 cm | Waist : 24" / 61 cm | Hips : 36" / 91 cm | Shoe : 39.0 EU / 6.0 UK | Hair Colour : Brown | Eyes : Brown





KSENIYA LIPSHINA

Height : 5'10.5" / 179 cm | Bust : 34.5" / 88 cm | Waist : 24" / 61 cm | Hips : 36" / 91 cm | Shoe : 39.0 EU / 6.0 UK | Hair Colour : Brown | Eyes : Brown



KSENIYA LIPSHINA

Height : 5'10.5" / 179 cm | Bust : 34.5" / 88 cm | Waist : 24" / 61 cm | Hips : 36" / 91 cm | Shoe : 39.0 EU / 6.0 UK | Hair Colour : Brown | Eyes : Brown