

JIMENA BUTTIGLIENGO

Height : 5'10" / 178 cm | Bust : 34.5" / 87 cm | Waist : 23.5" / 60 cm | Hips : 35.5" / 90 cm | Shoe : 40.0 EU / 6.5 UK | Hair Colour : Blonde | Eyes : Grey





JIMENA BUTTIGLIENGO

Height : 5'10" / 178 cm | Bust : 34.5" / 87 cm | Waist : 23.5" / 60 cm | Hips : 35.5" / 90 cm | Shoe : 40.0 EU / 6.5 UK | Hair Colour : Blonde | Eyes : Grey





JIMENA BUTTIGLIENGO

Height : 5'10" / 178 cm | Bust : 34.5" / 87 cm | Waist : 23.5" / 60 cm | Hips : 35.5" / 90 cm | Shoe : 40.0 EU / 6.5 UK | Hair Colour : Blonde | Eyes : Grey





JIMENA BUTTIGLIENGO

Height : 5'10" / 178 cm | Bust : 34.5" / 87 cm | Waist : 23.5" / 60 cm | Hips : 35.5" / 90 cm | Shoe : 40.0 EU / 6.5 UK | Hair Colour : Blonde | Eyes : Grey





JIMENA BUTTIGLIENGO

Height : 5'10" / 178 cm | Bust : 34.5" / 87 cm | Waist : 23.5" / 60 cm | Hips : 35.5" / 90 cm | Shoe : 40.0 EU / 6.5 UK | Hair Colour : Blonde | Eyes : Grey



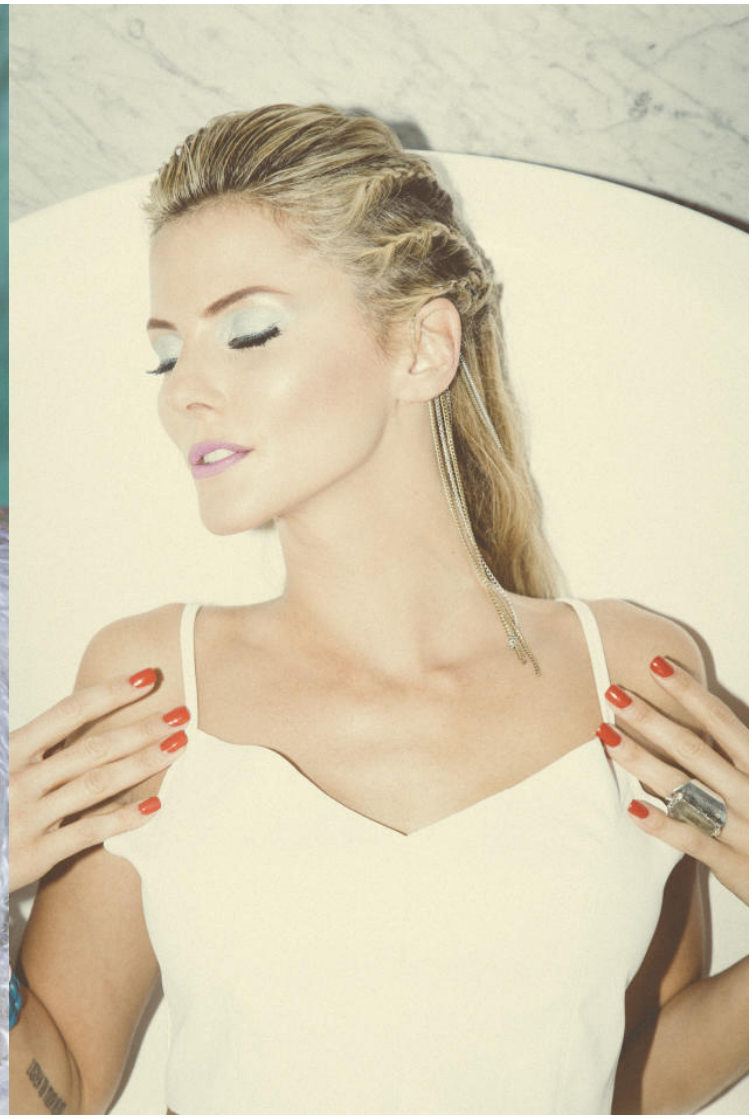

JIMENA BUTTIGLIENGO

Height : 5'10" / 178 cm | Bust : 34.5" / 87 cm | Waist : 23.5" / 60 cm | Hips : 35.5" / 90 cm | Shoe : 40.0 EU / 6.5 UK | Hair Colour : Blonde | Eyes : Grey