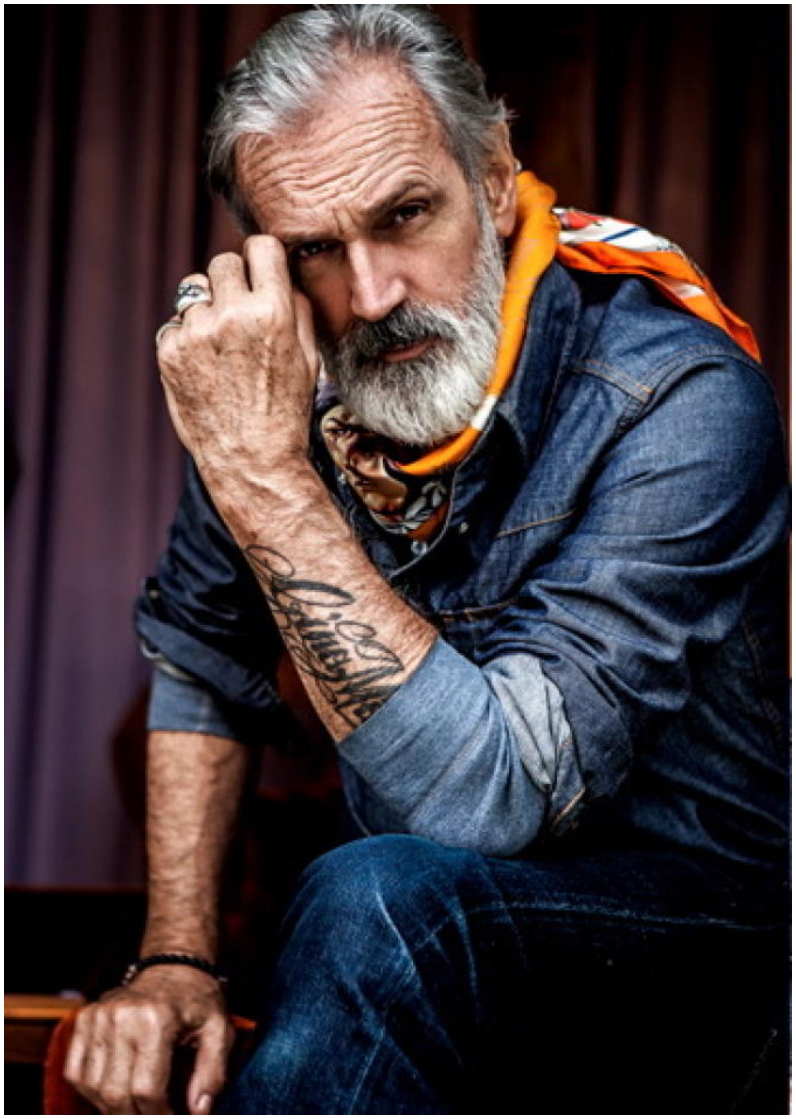

JEAN MARIE MARION

Height : 6'2" / 188 cm | Waist : 33.5" / 85 cm | Chest : 39.5" / 100 cm | Hips : 39.5" / 100 cm | Shoe : 45.0 EU / 10.5 UK | Hair Colour : Grey | Eyes : Brown

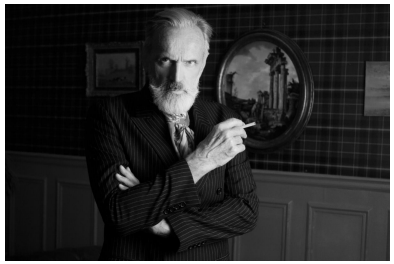
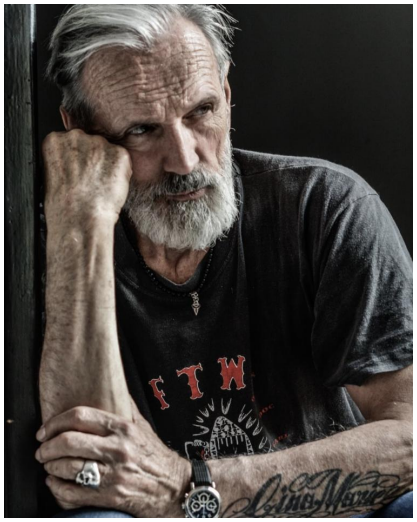

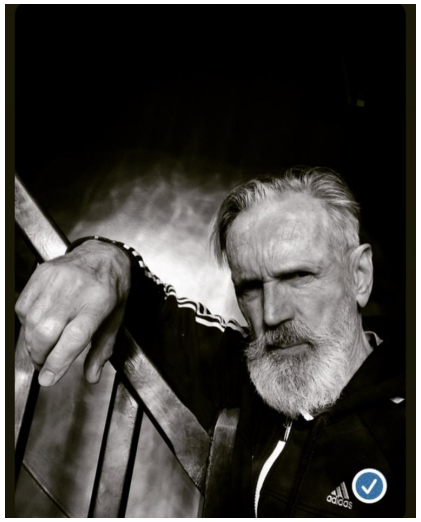
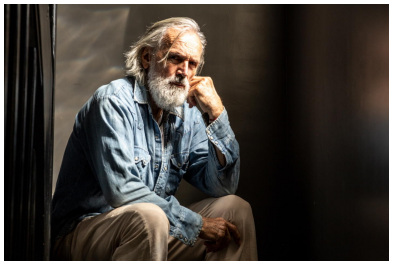
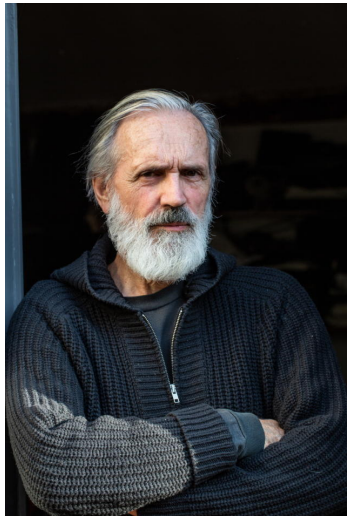
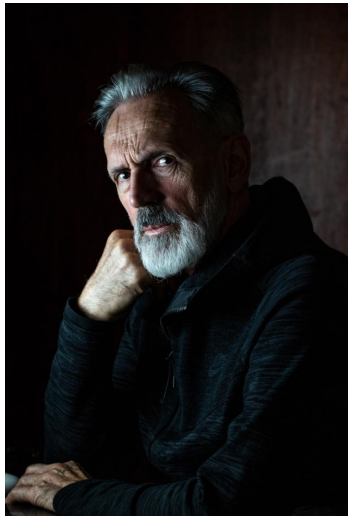
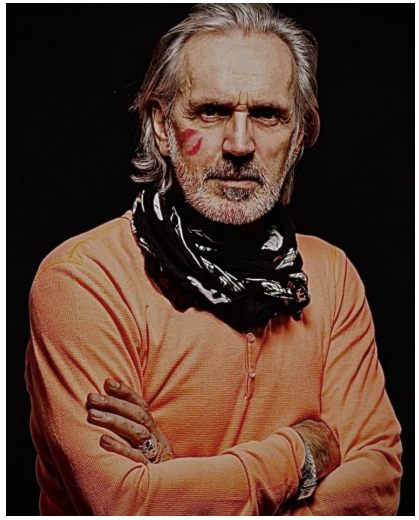
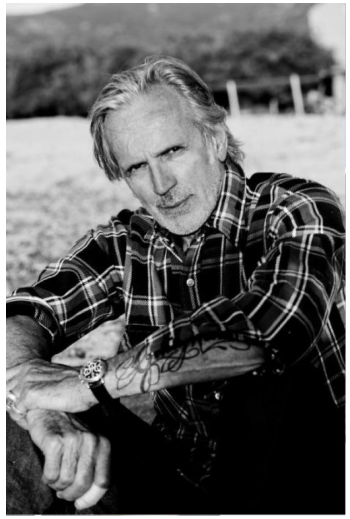

JEAN MARIE MARION

Height : 6'2" / 188 cm | Waist : 33.5" / 85 cm | Chest : 39.5" / 100 cm | Hips : 39.5" / 100 cm | Shoe : 45.0 EU / 10.5 UK | Hair Colour : Grey | Eyes : Brown



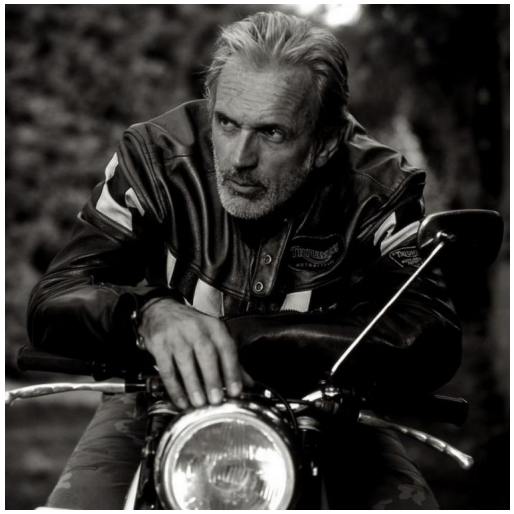

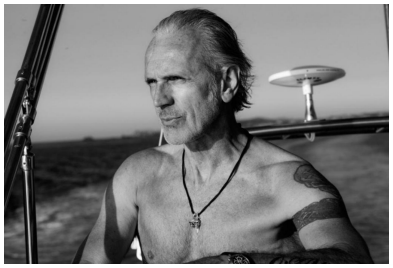

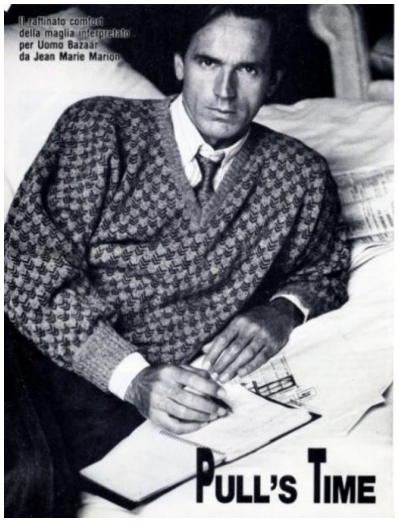



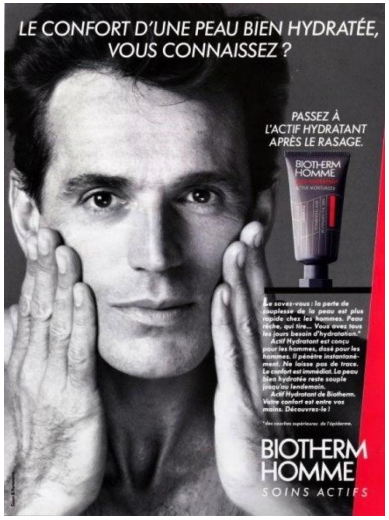

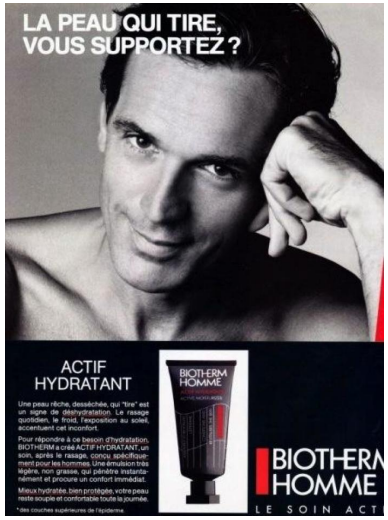

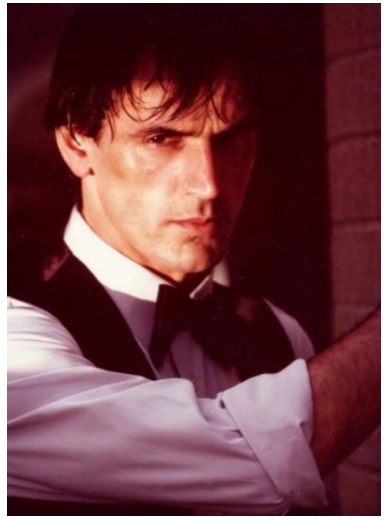

JEAN MARIE MARION

Height : 6'2" / 188 cm | Waist : 33.5" / 85 cm | Chest : 39.5" / 100 cm | Hips : 39.5" / 100 cm | Shoe : 45.0 EU / 10.5 UK | Hair Colour : Grey | Eyes : Brown

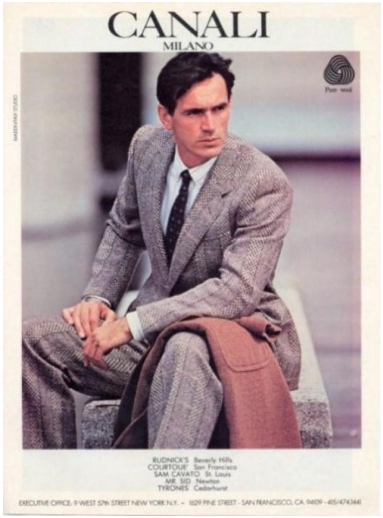

JEAN MARIE MARION

Height : 6'2" / 188 cm | Waist : 33.5" / 85 cm | Chest : 39.5" / 100 cm | Hips : 39.5" / 100 cm | Shoe : 45.0 EU / 10.5 UK | Hair Colour : Grey | Eyes : Brown