JAN DE VILLENEUVE

Shoe : 38.0 EU / 5.0 UK | Hair Colour : Platinum Blonde | Eyes : Blue

JAN DE VILLENEUVE

Shoe : 38.0 EU / 5.0 UK | Hair Colour : Platinum Blonde | Eyes : Blue

JAN DE VILLENEUVE

Shoe : 38.0 EU / 5.0 UK | Hair Colour : Platinum Blonde | Eyes : Blue

JAN DE VILLENEUVE

Shoe : 38.0 EU / 5.0 UK | Hair Colour : Platinum Blonde | Eyes : Blue

JAN DE VILLENEUVE

Shoe : 38.0 EU / 5.0 UK | Hair Colour : Platinum Blonde | Eyes : Blue

JAN DE VILLENEUVE

Shoe : 38.0 EU / 5.0 UK | Hair Colour : Platinum Blonde | Eyes : Blue

JAN DE VILLENEUVE

Shoe : 38.0 EU / 5.0 UK | Hair Colour : Platinum Blonde | Eyes : Blue

All clothes by Fendi

JAN DE VILLENEUVE

Shoe : 38.0 EU / 5.0 UK | Hair Colour : Platinum Blonde | Eyes : Blue

All clothes by Fendi

JAN DE VILLENEUVE

Shoe : 38.0 EU / 5.0 UK | Hair Colour : Platinum Blonde | Eyes : Blue

JAN DE VILLENEUVE

Shoe : 38.0 EU / 5.0 UK | Hair Colour : Platinum Blonde | Eyes : Blue

JAN DE VILLENEUVE

Shoe : 38.0 EU / 5.0 UK | Hair Colour : Platinum Blonde | Eyes : Blue

JAN DE VILLENEUVE

Shoe : 38.0 EU / 5.0 UK | Hair Colour : Platinum Blonde | Eyes : Blue

JAN DE VILLENEUVE

Shoe : 38.0 EU / 5.0 UK | Hair Colour : Platinum Blonde | Eyes : Blue

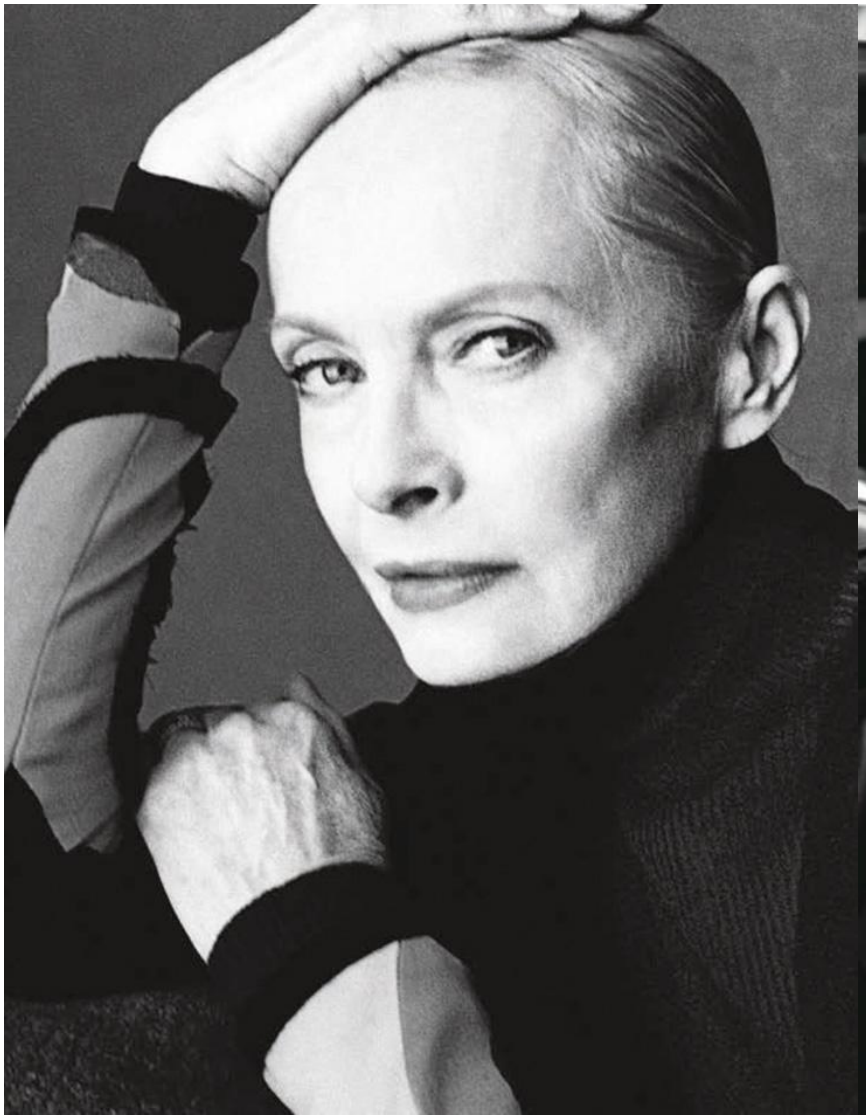

JAN DE VILLENEUVE

Shoe : 38.0 EU / 5.0 UK | Hair Colour : Platinum Blonde | Eyes : Blue

JAN DE VILLENEUVE

Shoe : 38.0 EU / 5.0 UK | Hair Colour : Platinum Blonde | Eyes : Blue

Jan: coat, £2,895, top, £765, and skirt, £675, all Christopher Kane (020-7493 3111); glasses, £355, Linda Farrow (lindafarrow.com); brooch, £24, Butler & Wilson (butlerandwilson.co.uk); bangles, from £30, Anna Lou (annalouoflondon.com); bag (on chair), £1,195, Christian Louboutin (christianlouboutin.com)

Becca: dress, £1,445, Christopher Kane (020-7493 3111); thick bangle, £40 Angie Gooderham (angiegooderhamstore.com); other bangles, £44 each, Dinosaur Designs (dinosaurdesigns.co.uk)

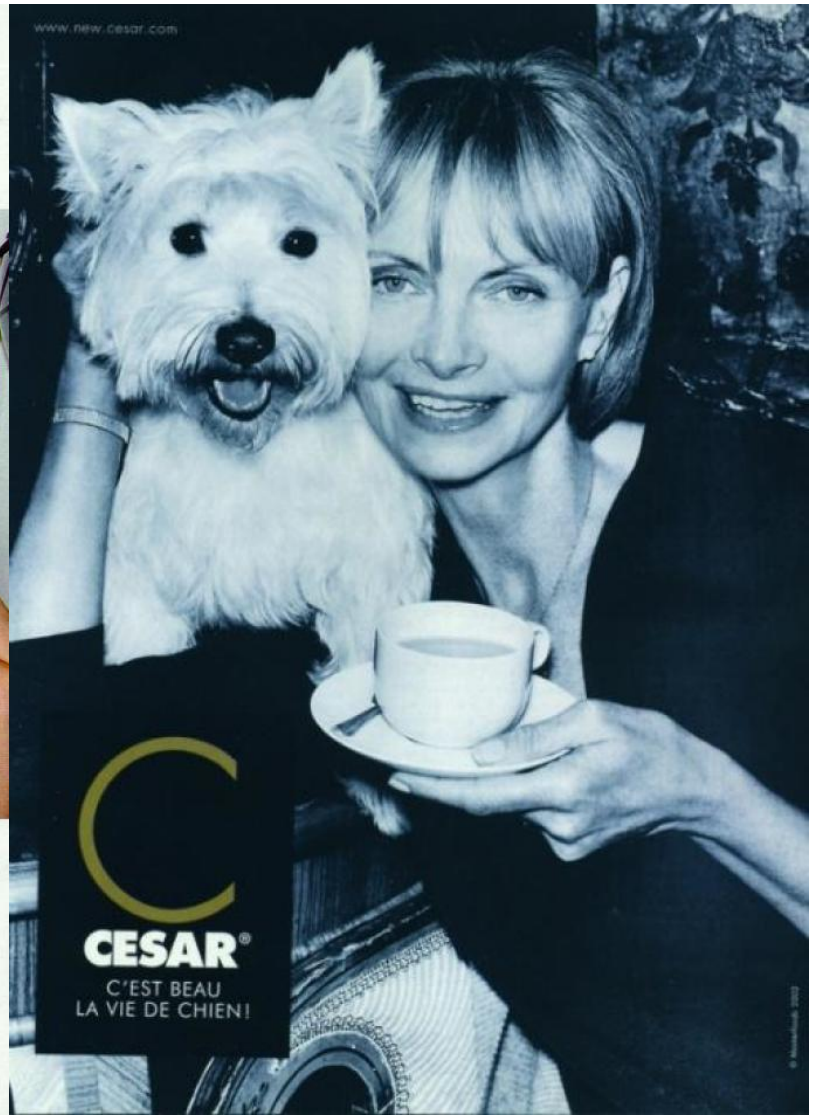

JAN DE VILLENEUVE

Shoe : 38.0 EU / 5.0 UK | Hair Colour : Platinum Blonde | Eyes : Blue

JAN DE VILLENEUVE

Shoe : 38.0 EU / 5.0 UK | Hair Colour : Platinum Blonde | Eyes : Blue

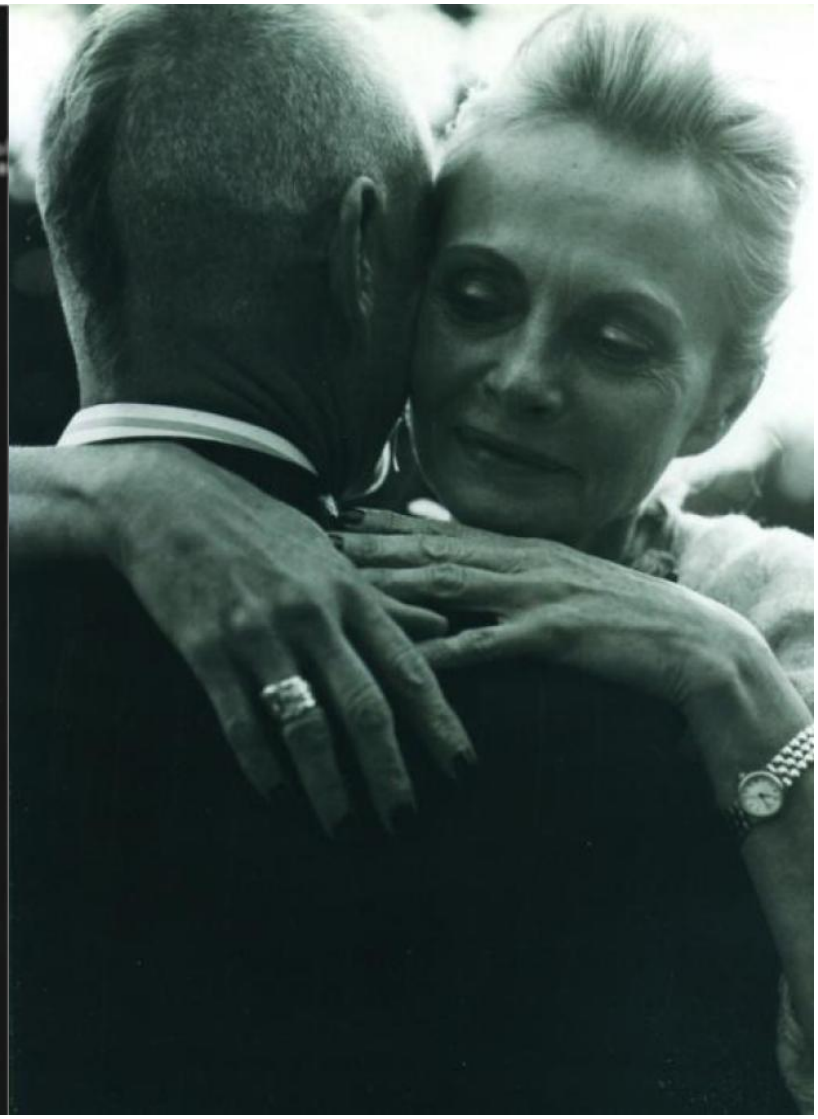

JAN DE VILLENEUVE

Shoe : 38.0 EU / 5.0 UK | Hair Colour : Platinum Blonde | Eyes : Blue

JAN DE VILLENEUVE

Shoe : 38.0 EU / 5.0 UK | Hair Colour : Platinum Blonde | Eyes : Blue

JAN DE VILLENEUVE

Shoe : 38.0 EU / 5.0 UK | Hair Colour : Platinum Blonde | Eyes : Blue

JAN DE VILLENEUVE

Shoe : 38.0 EU / 5.0 UK | Hair Colour : Platinum Blonde | Eyes : Blue