

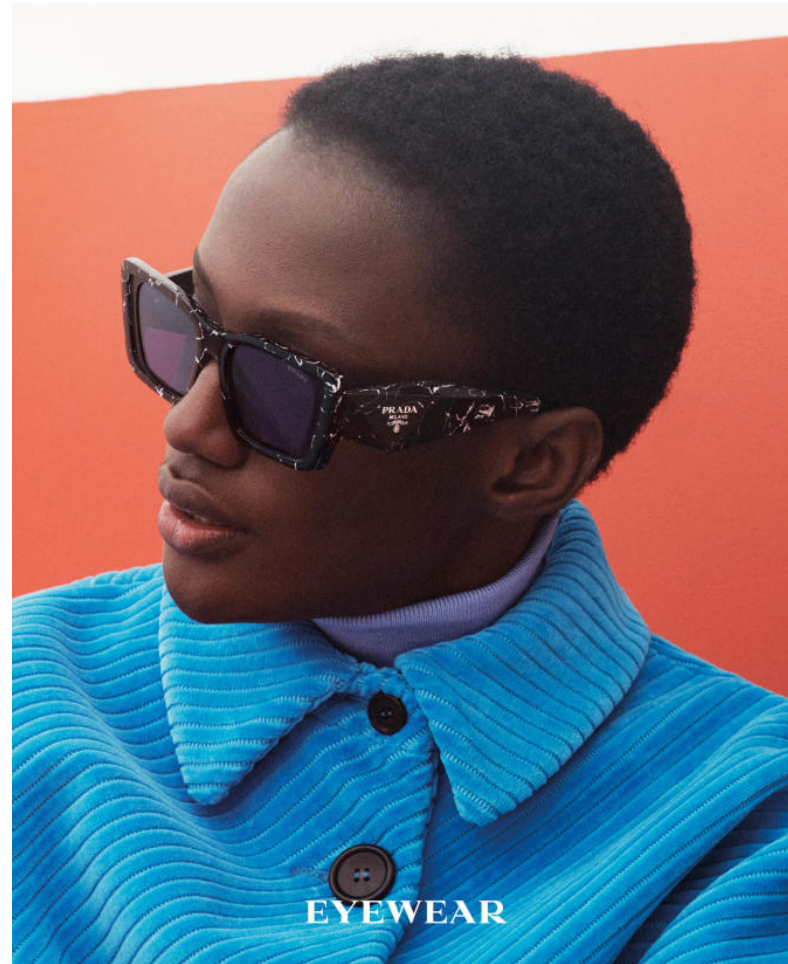

PRADA



FATOU SAMB

Height : 5'11" / 180 cm | Bust : 31.5" / 80 cm | Waist : 22.5" / 57 cm | Hips : 35" / 89 cm | Shoe : 39.0 EU / 6.0 UK |



FATOU SAMB

Height : 5'11" / 180 cm | Bust : 31.5" / 80 cm | Waist : 22.5" / 57 cm | Hips : 35" / 89 cm | Shoe : 39.0 EU / 6.0 UK |

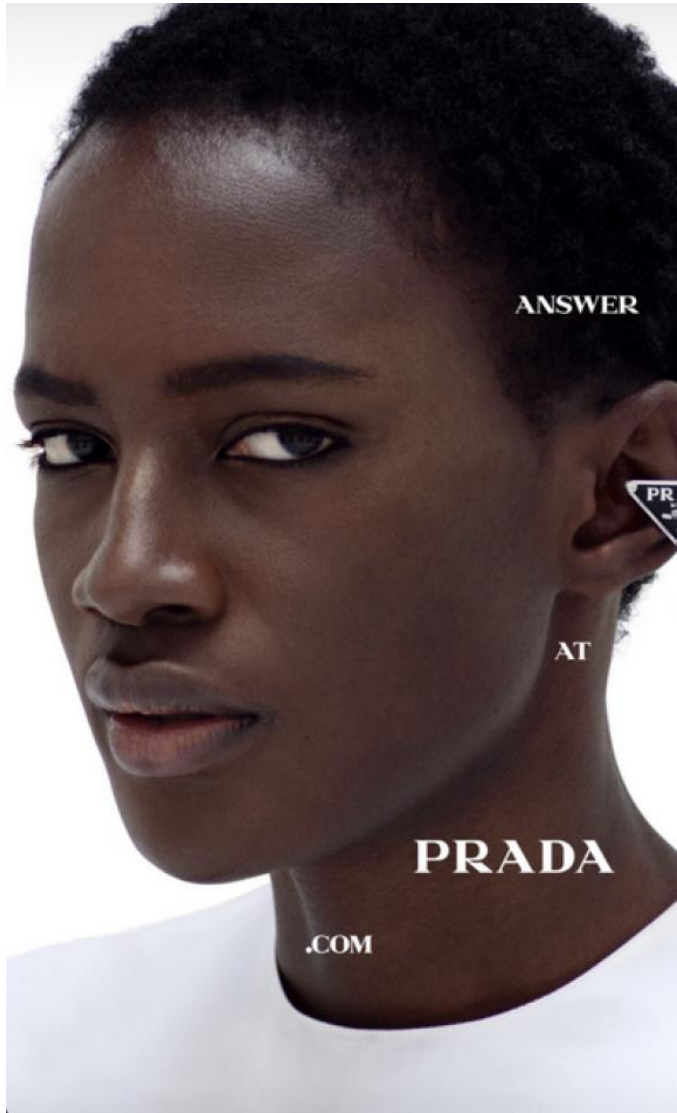

WHAT ROLE



FATOU SAMB

Height : 5'11" / 180 cm | Bust : 31.5" / 80 cm | Waist : 22.5" / 57 cm | Hips : 35" / 89 cm | Shoe : 39.0 EU / 6.0 UK |



FATOU SAMB

Height : 5'11" / 180 cm | Bust : 31.5" / 80 cm | Waist : 22.5" / 57 cm | Hips : 35" / 89 cm | Shoe : 39.0 EU / 6.0 UK |

CUOIO E NAPPA, ma anche eco leather.
Nei colori della savana, miscelando tinte
terrose come tenné, caramello, ambra e sab-
bia. Più qualche incursione in bianco e nero.
Materie prime nobili tagliate e cucite come
tessuto per abiti laser-cut, bustier sagomati,
camicie classiche, gonne a matita e blouson
da indossare in total look. L'eleganza è sen-
soriale e demi-couture

PELLE REGINA

Top a bustier
con zip
e maxi collo, GIVENCHY.
Orecchino
a cerchio, DIOR.

1 2 3

AMICA



FATOU SAMB

Height : 5'11" / 180 cm | Bust : 31.5" / 80 cm | Waist : 22.5" / 57 cm | Hips : 35" / 89 cm | Shoe : 39.0 EU / 6.0 UK |



FATOU SAMB

Height : 5'11" / 180 cm | Bust : 31.5" / 80 cm | Waist : 22.5" / 57 cm | Hips : 35" / 89 cm | Shoe : 39.0 EU / 6.0 UK |

FATOU



FATOU FOR PRADA WW EXCLUSIVE SS21



FATOU SAMB

Height : 5'11" / 180 cm | Bust : 31.5" / 80 cm | Waist : 22.5" / 57 cm | Hips : 35" / 89 cm | Shoe : 39.0 EU / 6.0 UK |