

BARBORA LISZTWANOVA

Height : 5'8.5" / 174 cm | Bust : 33.5" / 85 cm | Waist : 24.5" / 62 cm | Hips : 35" / 89 cm | Shoe : 39.0 EU / 6.0 UK | Hair Colour : Brown | Eyes : Blue





BARBORA LISZTWANOVA

Height : 5'8.5" / 174 cm | Bust : 33.5" / 85 cm | Waist : 24.5" / 62 cm | Hips : 35" / 89 cm | Shoe : 39.0 EU / 6.0 UK | Hair Colour : Brown | Eyes : Blue





BARBORA LISZTWANOVA

Height : 5'8.5" / 174 cm | Bust : 33.5" / 85 cm | Waist : 24.5" / 62 cm | Hips : 35" / 89 cm | Shoe : 39.0 EU / 6.0 UK | Hair Colour : Brown | Eyes : Blue





BARBORA LISZTWANOVA

Height : 5'8.5" / 174 cm | Bust : 33.5" / 85 cm | Waist : 24.5" / 62 cm | Hips : 35" / 89 cm | Shoe : 39.0 EU / 6.0 UK | Hair Colour : Brown | Eyes : Blue

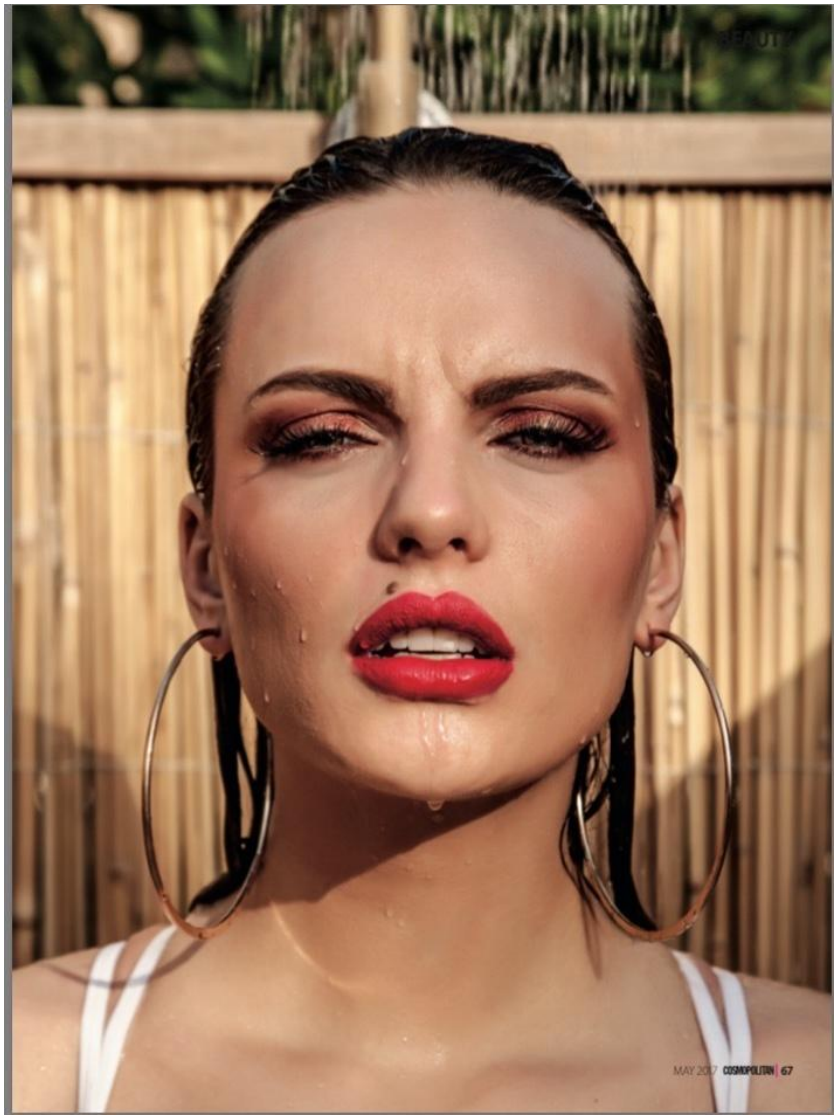

BARBORA LISZTWANOVA

Height : 5'8.5" / 174 cm | Bust : 33.5" / 85 cm | Waist : 24.5" / 62 cm | Hips : 35" / 89 cm | Shoe : 39.0 EU / 6.0 UK | Hair Colour : Brown | Eyes : Blue