

SOPHIE MEISTER

Height : 5'9" / 175 cm | Bust : 35" / 89 cm | Waist : 25" / 63 cm | Hips : 36" / 92 cm | Shoe : 38.0 EU / 5.0 UK | Hair Colour : Blonde | Eyes : Blue



ELLE *life&style*

20 PAGES ON LIVING THE GOOD LIFE

Report on healthy, sustainable and ethical fashion, which goes beyond just the clothes. Sophie Meister, founder and CEO of the fashion brand, talks about her journey in the industry and how she balances work and life. From Paris to London.



travel notes
WALK THIS WAY

It's autumn in Paris and romance is in the air. Lovebirds DAVID ATRAKCHI and SOPHIE MEISTER talk about their favourite things in the city as they walk along its COBBLED paths

Photographer PASCAL CHEVALLIER

+ *Your guide to JORDAN, Beirut and ISRAEL. The new Middle East awaits*

SOPHIE MEISTER

Height : 5'9" / 175 cm | Bust : 35" / 89 cm | Waist : 25" / 63 cm | Hips : 36" / 92 cm | Shoe : 38.0 EU / 5.0 UK | Hair Colour : Blonde | Eyes : Blue



Travel Lead Out_Layout 1 copy 28/08/12 11:23 AM Page 246

ELLE travel

Sophie is wearing black cashmere coat with ribbed turtleneck sweater, black patent leather coat, black and white checked woolen shirt, patent leather platform mules, all-primo cat request, fringed fur. Black stockings, stylist's credit.

David is wearing white turtleneck jersey T-shirt, off-white cotton chinos, tan trousers, off-white cotton cardigan jacket, black leather bag, black tie shoes, mirrored and black leather glasses with black leather strap, signature soft coated canvas duffel bag, all-primo cat request, fringed fur. Blue Homme

SLEEP
Shangri-La Hotel, 1 Avenue de la République, (+33) 1 33 97 11 00

RELAX
On a Free Day:
• Take a stroll through the historic district of Marais.
• Drive around on a motorbike.
• Weekend at the cinema, cinema at Bois de Boulogne, the favourite park.
• Head to the island of Port-Saint-Pierre for a swim at the outdoor Olympic-sized pool at Flandre des Sports, 8 Place de la République, (+33) 02 48 88 10 10

Best Spa
Ben Sobie, Le Rivier de Lenz, address, Inquiries: (+33) 1 47 22 37 10

Outside city limits
A quick break in the gentle countryside of Île-de-France. An Herb & Melissa, 2118 The approximation comes in barrels.

Best Parks
Jardin des Héros, 511, 91100, contact, The grounds of Boulogne 91, Best Outfit, Montmartre

FOR DETAILS, SEE ADVERTISING BOOK
PHOTOGRAPHER: PASCAL CHEVALIER
ASSISTED BY CHRISTIAN BOURNE
MODEL: SOPHIE MEISTER (CONTACT)
SONIA LAPOINTE (BY AGENT ADVERTISING)
AND DAVID ATRACHE (COUNTRY CYCLE)
DANIELLO AT AGENT ADVERTISING, MICHAEL
DUFFY AND MICHAEL BALLETT AT
EMPTAGE BALLETT, MAKEUP ARTIST
CHRISTOPHER BANCHEAD, HAIR STYLIST
LELA LANG, ST. NEW YORK/OLG
PRODUCTION BY RAPHAËLE VEIN
GET WED-FASHION
FASHION DIRECTOR: WISHAN INDRAKANTAN

JULY 2012

SOPHIE MEISTER

Height : 5'9" / 175 cm | Bust : 35" / 89 cm | Waist : 25" / 63 cm | Hips : 36" / 92 cm | Shoe : 38.0 EU / 5.0 UK | Hair Colour : Blonde | Eyes : Blue

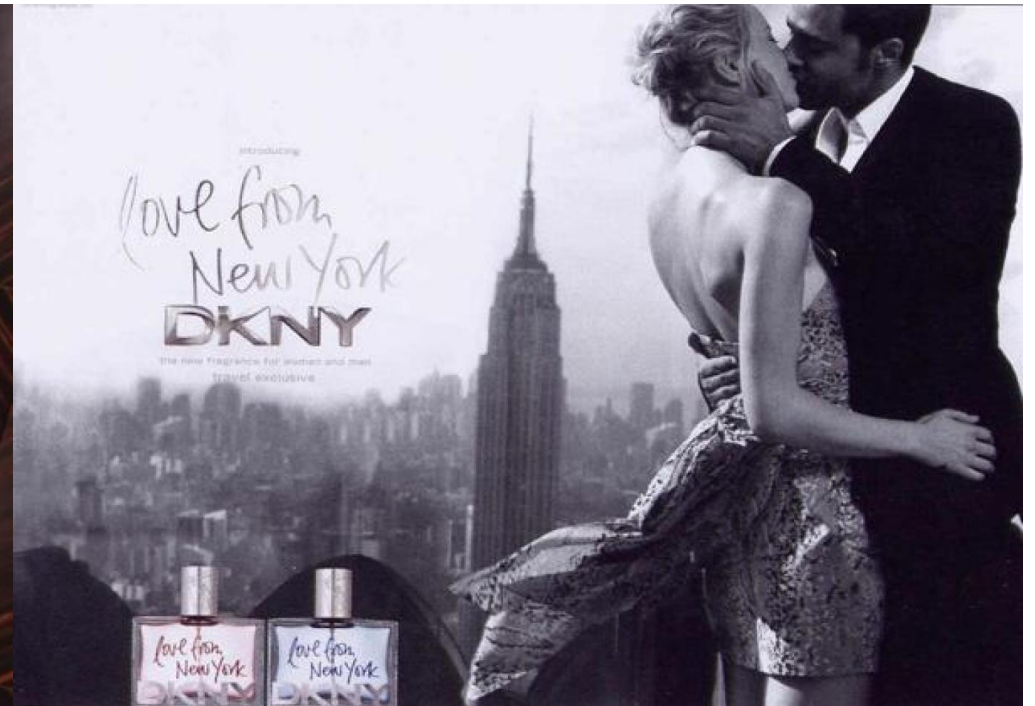
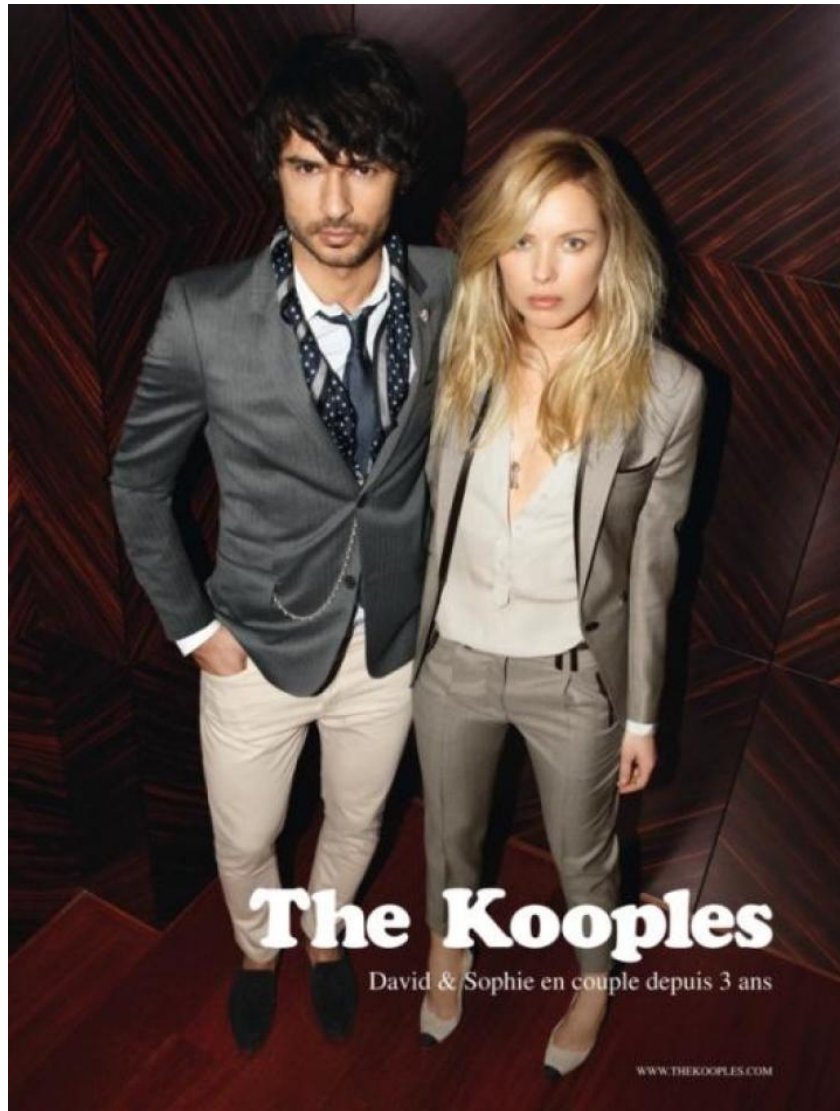

SOPHIE MEISTER

Height : 5'9" / 175 cm | Bust : 35" / 89 cm | Waist : 25" / 63 cm | Hips : 36" / 92 cm | Shoe : 38.0 EU / 5.0 UK | Hair Colour : Blonde | Eyes : Blue



SOPHIE MEISTER

Height : 5'9" / 175 cm | Bust : 35" / 89 cm | Waist : 25" / 63 cm | Hips : 36" / 92 cm | Shoe : 38.0 EU / 5.0 UK | Hair Colour : Blonde | Eyes : Blue



SOPHIE MEISTER

Height : 5'9" / 175 cm | Bust : 35" / 89 cm | Waist : 25" / 63 cm | Hips : 36" / 92 cm | Shoe : 38.0 EU / 5.0 UK | Hair Colour : Blonde | Eyes : Blue