



Shawl in ocelot-print
(Fikla, € 16), in haar hand een
camelkleurige flapdoed
(Hennes & Mauritz, € 14,90).

ROBINA VAN DAMME

Height : 5'10" / 178 cm | Bust : 36" / 91 cm | Waist : 27.5" / 70 cm | Hips : 37.5" / 95 cm | Shoe : 41.0 EU / 7.0 UK | Hair Colour : Chestnut | Eyes : Light Brown



ROBINA VAN DAMME

Height : 5'10" / 178 cm | Bust : 36" / 91 cm | Waist : 27.5" / 70 cm | Hips : 37.5" / 95 cm | Shoe : 41.0 EU / 7.0 UK | Hair Colour : Chestnut | Eyes : Light Brown

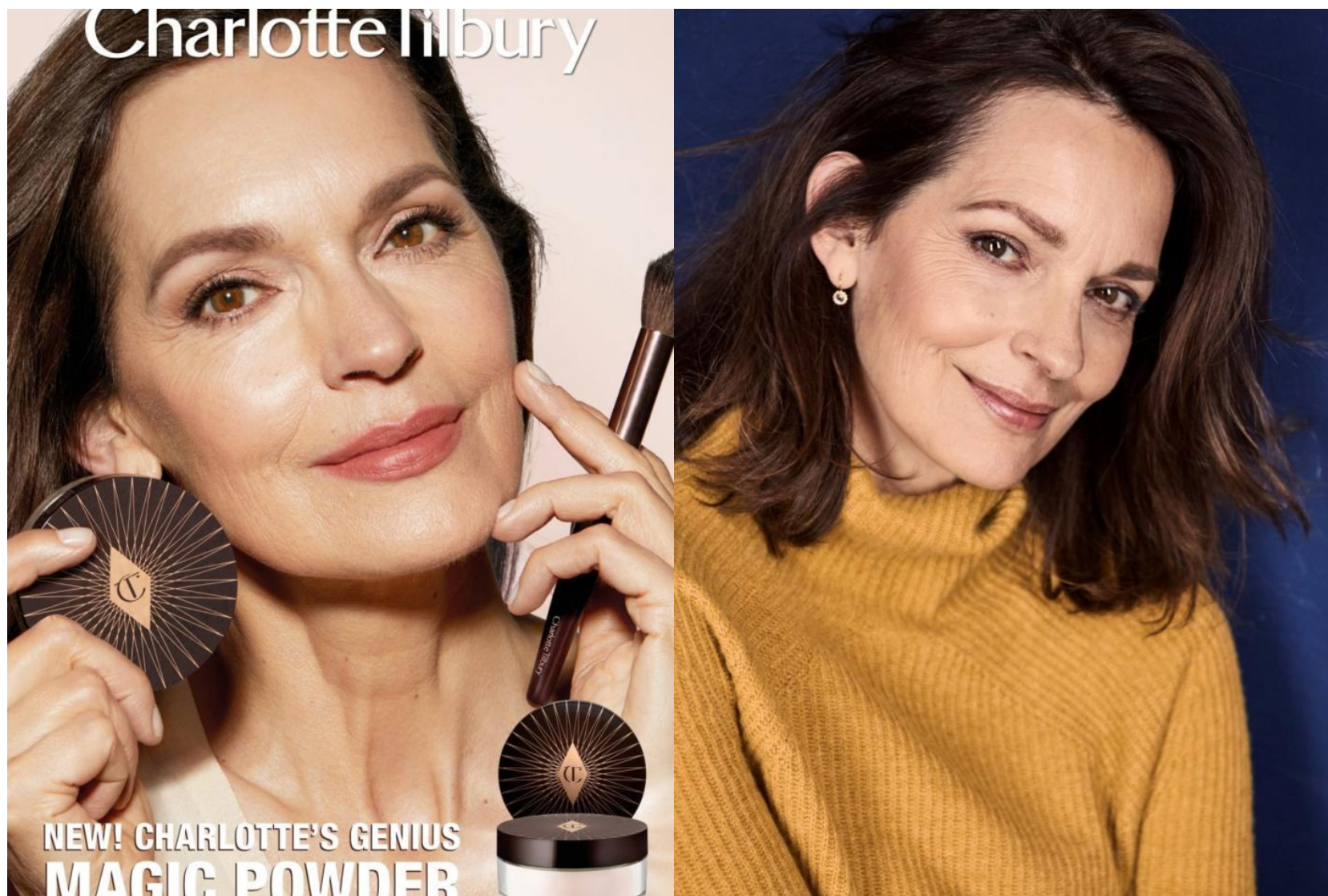

ROBINA VAN DAMME



ROBINA VAN DAMME

Height : 5'10" / 178 cm | Bust : 36" / 91 cm | Waist : 27.5" / 70 cm | Hips : 37.5" / 95 cm | Shoe : 41.0 EU / 7.0 UK | Hair Colour : Chestnut | Eyes : Light Brown



ROBINA VAN DAMME

Height : 5'10" / 178 cm | Bust : 36" / 91 cm | Waist : 27.5" / 70 cm | Hips : 37.5" / 95 cm | Shoe : 41.0 EU / 7.0 UK | Hair Colour : Chestnut | Eyes : Light Brown



ROBINA VAN DAMME

Height : 5'10" / 178 cm | Bust : 36" / 91 cm | Waist : 27.5" / 70 cm | Hips : 37.5" / 95 cm | Shoe : 41.0 EU / 7.0 UK | Hair Colour : Chestnut | Eyes : Light Brown



ROBINA VAN DAMME

Height : 5'10" / 178 cm | Bust : 36" / 91 cm | Waist : 27.5" / 70 cm | Hips : 37.5" / 95 cm | Shoe : 41.0 EU / 7.0 UK | Hair Colour : Chestnut | Eyes : Light Brown