MORGANE SPANIOL

Height : 5'4" / 163 cm | Bust : 33.5" / 85 cm | Waist : 26" / 66 cm | Hips : 35.5" / 90 cm | Shoe : 36.0 EU / 3.5 UK | Hair Colour : Blonde | Eyes : Blue

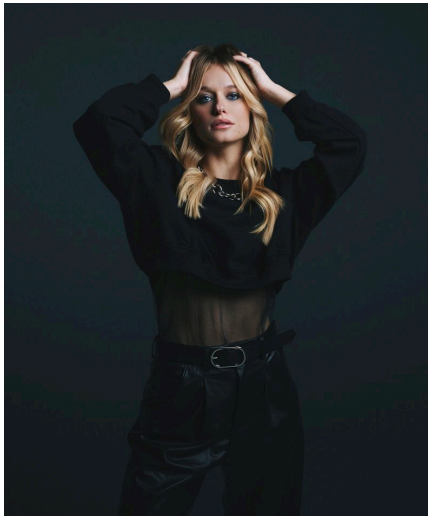

MORGANE SPANIOL

Height : 5'4" / 163 cm | Bust : 33.5" / 85 cm | Waist : 26" / 66 cm | Hips : 35.5" / 90 cm | Shoe : 36.0 EU / 3.5 UK | Hair Colour : Blonde | Eyes : Blue

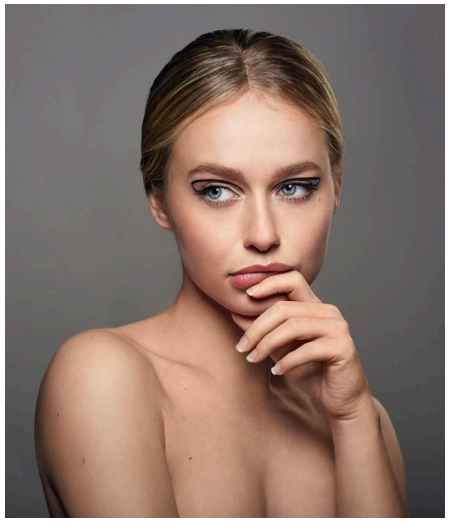

MORGANE SPANIOL

Height : 5'4" / 163 cm | Bust : 33.5" / 85 cm | Waist : 26" / 66 cm | Hips : 35.5" / 90 cm | Shoe : 36.0 EU / 3.5 UK | Hair Colour : Blonde | Eyes : Blue